

CONSTRUCTION SEQUENCE

1. CONTRACTOR SHALL ENSURE THAT ALL NECESSARY PERMITS HAVE BEEN RECEIVED AND THAT THOSE REQUIRED TO BE DISPLAYED ON-SITE ARE AVAILABLE.
2. CONTRACTOR SHALL HOLD PRE-CONSTRUCTION MEETING AT LEAST 48 HOURS BEFORE THE ACTUAL START OF CONSTRUCTION.
3. CONTRACTOR SHALL CONTACT CAROLINA ONE CALL AND ALL ENTITIES HAVING BURIED UTILITIES AT LEAST 72 HOURS PRIOR TO DIGGING OR AS DIRECTED AT THE PRE-CONSTRUCTION MEETING.
4. CONTRACTOR SHALL MAINTAIN TRAFFIC AND SAFETY CONTROL MEASURES AT ALL TIMES ON THE PROJECT. (SEE TRAFFIC CONTROL.)
5. CONTRACTOR SHALL INSTALL TEMPORARY CONSTRUCTION ENTRANCES (IF ANY) AT EACH POINT OF ACCESS TO STORAGE AND CONSTRUCTION AREAS.
6. SEDIMENT AND EROSION CONTROL MEASURES SHALL BE INSTALLED IN ACCORDANCE WITH PLANS AND BEFORE STARTING WORK.
7. CONTRACTOR SHALL CLEAR RIGHT-OF-WAY IF NECESSARY.
8. STOCKPILE RIP-RAP ON SITE AND INSTALL ALL OTHER EROSION CONTROL MEASURES WHERE THE WORK IS OCCURRING. THE CONTRACTOR SHALL NOT INSTALL EROSION CONTROL MEASURES IN AREAS WHERE THE WORK WILL NOT OCCUR FOR SOME TIME. ADDITIONAL EROSION CONTROL MEASURES MAY BE REQUIRED BY THE CITY/PROJECT ENGINEER OR UPON RECOMMENDATION OF NC DEQ PERSONNEL AS CONDITIONS WARRANT.
9. STABILIZATION FOR THIS PROJECT SHALL COMPLY WITH THE TIME FRAME GUIDELINES AS SPECIFIED BY THE NC06-010000 GENERAL CONSTRUCTION PERMIT EFFECTIVE AUGUST 3, 2011 ISSUED BY THE NORTH CAROLINA DEPARTMENT OF ENVIRONMENT AND NATURAL RESOURCES DIVISION OF WATER QUALITY.
10. CONTRACTOR SHALL COORDINATE ALL BLOW-OFFS AND TESTING WITH THE CITY ENGINEERING DEPARTMENT'S CONSTRUCTION ADMINISTRATOR AT LEAST 24 HOURS IN ADVANCE OF SUCH WORK. NOTIFY THE RESPONSE AREA FIRE DEPARTMENT IF EXISTING SYSTEM VALVES NEED TO BE SHUT OFF IN THE COURSE OF THE WORK.
11. UPON COMPLETION OF THE INSTALLATION AND WITH APPROVAL OF NC DEQ-DLR, ALL EROSION CONTROL DEVICES EXCEPT FOR CREEK/STREAM BANK STABILIZATION SHALL BE REMOVED AND DISPOSED OF IN AN ACCEPTABLE MANNER. EACH SECTION SHALL BE SEEDED AT EARLIEST POSSIBLE DATE AFTER INSTALLATION OF PIPE, STRUCTURE, OR ACCESS.
12. ONCE GROUND COVER IS FIRMLY ESTABLISHED, ALL TEMPORARY EROSION CONTROL MEASURES SHALL BE REMOVED WITH THE APPROVAL OF NC DEQ-DLR.
13. CONTRACTOR SHALL REFERENCE SPECIAL CONDITIONS FOR JOB SEQUENCE AND OTHER DIRECTIONS, IF ANY. CONTRACTOR SHALL COORDINATE CONSTRUCTION ACTIVITY WITH THE CITY ENGINEERING DEPARTMENT.

GENERAL NOTES

1. ALL MATERIALS, EQUIPMENT, LABOR, AND WORKMANSHIP IS TO BE IN ACCORDANCE WITH AND SUBJECT TO THE WATER AND SEWER AUTHORITY OF CABARRUS COUNTY'S STANDARD SPECIFICATIONS; THE CITY OF CONCORD'S ORDINANCES, POLICIES, AND STANDARD SPECIFICATIONS, AND NCDOT STANDARD SPECIFICATIONS, AND THE NORTH CAROLINA ADMINISTRATIVE CODE FOR WASTEWATER COLLECTION AND WATER DISTRIBUTION SYSTEMS. IN THE EVENT OF CONFLICT BETWEEN THE WATER AND SEWER AUTHORITY OF CABARRUS COUNTY'S STANDARD SPECIFICATION; THE CITY OF CONCORD'S ORDINANCES, POLICIES, AND STANDARD SPECIFICATIONS, AND NCDOT STANDARD SPECIFICATIONS, OR THE NORTH CAROLINA ADMINISTRATIVE CODE, THE MORE RESTRICTIVE REQUIREMENTS SHALL APPLY.
2. ALL SEDIMENT AND EROSION CONTROL MEASURES SHALL CONFORM TO THE LATEST STANDARDS OF THE N.C. SEDIMENTATION POLLUTION CONTROL ACT AND APPLICABLE LOCAL AND FEDERAL REQUIREMENTS.
3. CONTRACTOR SHALL NOTIFY THE CONSTRUCTION ADMINISTRATOR OF THE CITY OF CONCORD ENGINEERING DEPARTMENT AT LEAST 48 HOURS IN ADVANCE OF BEGINNING WORK.
4. INDIVIDUAL WATER, GAS, SEWER, TELEPHONE, AND CABLE SERVICES MAY OR MAY NOT BE SHOWN ON THE PLANS. CONTRACTOR TO CONTACT APPROPRIATE AGENCY FOR FIELD LOCATIONS.
5. CITY OF CONCORD ELECTRIC, WATER, AND SEWER DEPARTMENT PERSONNEL WILL ASSIST THE CONTRACTOR IN LOCATING ALL CITY OF CONCORD UTILITY SERVICES AND LINES.
6. IF MAILBOX PULL-OFF AREAS ARE DISTURBED, CRUSHED STONE STABILIZER SHALL BE PLACED WITH SUFFICIENT LENGTH TO ACCOMMODATE VEHICULAR TRAFFIC. THESE AREAS SHALL BE MAINTAINED FOR THE ONE-YEAR WARRANTY PERIOD. THE COST OF THESE ITEMS SHALL BE INCLUDED IN THE COST OF LAYING PIPE AND/OR REPLACING CULVERTS.
7. THIS PROJECT IS NOT SUBJECT TO 100 YEAR FLOOD PER FIRM MAP 3710552900K, NOVEMBER 16, 2018.
8. FIRE HYDRANT EXTENSIONS, IF NEEDED, SHALL BE INCLUDED IN THE COST OF THE HYDRANT INSTALLATION.
9. GATE OR BUTTERFLY VALVES, BLOW-OFFS, AND FIRE HYDRANTS MAY BE FIELD ADJUSTED 50 FEET IN EITHER DIRECTION WITH THE PERMISSION OF THE ENGINEERING AND WATER RESOURCES DEPARTMENTS.

RIGHT-OF-WAY NOTES

1. RIGHT-OF-WAY LINES AND PROPERTY LINES ARE SHOWN ON THE DESIGN DRAWINGS AND ARE FOR REFERENCE ONLY. FOR EXACT LOCATIONS REFER TO THE SURVEY PLATS BY THE CITY OF CONCORD'S CONSULTING REGISTERED LAND SURVEYOR OR BY THE CITY SURVEYOR.
2. REFER TO STANDARDS AND SPECIFICATIONS FOR WATER AND SEWER CONSTRUCTION FOR FURTHER DETAILS CONCERNING THE RIGHT-OF-WAY.

TRAFFIC CONTROL

1. THE CONTRACTOR SHALL BE RESPONSIBLE AT ALL TIMES FOR WORK ZONE TRAFFIC SAFETY AND CONTROL.
2. ALL WORK ZONE TRAFFIC CONTROL DEVICES AND OPERATIONS USED ON STREET AND HIGHWAY CONSTRUCTION, MAINTENANCE, UTILITY OR INCIDENT MANAGEMENT SHALL CONFORM TO THE APPLICABLE SPECIFICATIONS IN THE LATEST EDITION OF THE MANUAL ON UNIFORM TRAFFIC CONTROL DEVICES FOR STREETS AND HIGHWAYS (MUTCD).
3. ALL TRAFFIC/SAFETY CONTROL DEVICES SHALL BE IN GOOD REPAIR AND SHALL BE POSITIONED AT ALL TIMES IN THE APPROPRIATE LOCATIONS FOR THE WORK OPERATION. THE CONTRACTOR SHALL CAREFULLY MONITOR SITE CONDITIONS SUCH AS LIGHT, WEATHER, TRAFFIC VOLUME, ETC. TO ENSURE THAT ALL TRAFFIC/SAFETY CONTROL MEASURES ARE OPERATING EFFECTIVELY.

CITY OF CONCORD
CONCORD, NORTH CAROLINA
RUTHERFORD CEMETERY
480 RUTHERFORD ST. S.W. CONCORD, NC. 28025
IMPROVEMENTS PHASE II
PROJECT # :2016-028



VICINITY MAP

SCALE: N.T.S.

NARRATIVE DESCRIPTION

THIS PROJECT CONSISTS OF THE INSTALLATION OF APPROXIMATELY 330± LINEAR FEET OF 20' WIDE PAVED ROADWAY EXTENSION FOR THE PURPOSE OF PROVIDING PUBLIC ACCESS TO RUTHERFORD CEMETERY GROUNDS.

THE EFFECTIVE AREA OF GROUND DISTURBANCE IS 0.95± ACRES. THE WORK IS TO PROCEED IN SUCH A MANNER AS TO LIMIT THE AMOUNT OF GROUND DISTURBANCE BY HAVING ONLY ONE SECTION OF THE DITCH OPEN AT A TIME THEREBY REDUCING THE POTENTIAL FOR LARGE QUANTITIES OF SEDIMENT TO BE TRANSPORTED OFF SITE. SEEDING OF DENUDEED AREAS SHALL BE DONE AS SOON AS POSSIBLE, BUT IN NO CASE LONGER THAN 10 DAYS AND IN ACCORDANCE WITH THE SPECIFICATIONS GIVEN IN THE PLANS. REMOVAL OF ALL SEDIMENTATION AND EROSION CONTROL DEVICES SHALL ONLY BE DONE AFTER APPROVAL HAS BEEN COORDINATED WITH NCDEQ - DIVISION OF ENERGY, MINERAL AND RESOURCES AND THE CITY OF CONCORD.

LOCATION AND PROTECTION OF ALL UTILITIES IN THE WORK AREA SHALL BE THE SOLE RESPONSIBILITY OF THE CONTRACTOR. IN THE EVENT OF AN UNFORESEEN CONFLICT, THE CONTRACTOR SHALL NOTIFY THE CITY OF CONCORD ENGINEERING DEPARTMENT IMMEDIATELY.

ALL TRAFFIC CONTROL AND SAFETY SHALL BE THE RESPONSIBILITY OF THE CONTRACTOR AND SHALL BE CONDUCTED IN STRICT ACCORDANCE WITH THE LATEST REVISION OF PART IV OF THE M.U.T.C.D., NCDOT, AND ALL OTHER STATE AND FEDERAL REGULATIONS. COMPLETION AND ACCEPTANCE OF THE WORK IS ANTICIPATED TO BE SUMMER OF 2025.

LEGEND

	PROPOSED SEWER LINE, MANHOLE & CLEAN-OUT
	PROPOSED WATER LINE
	PROPOSED FIRE HYDRANT
	PROPOSED WATER VALVE
	PROPOSED BLOW-OFF
	SEDIMENT FENCING
	DA-GLO ORANGE PERSONNEL FENCING
	PROPOSED ENCASEMENT
	EXISTING SEWER AND MANHOLE
	EXISTING SEWER FORCE MAIN
	EXISTING WATER LINE
	EXISTING GAS LINE
	EXISTING TELEPHONE (OVERHEAD OR UNDERGROUND)
	EXISTING ELECTRIC (OVERHEAD OR UNDERGROUND)
	PROPERTY LINE AND IRON PIN
	TEMPORARY CONSTRUCTION EASEMENT
	RIGHT OF WAY/PERMANENT EASEMENT
	WATERWAY/DITCH LINE
	EXISTING BARBED WIRE FENCE
	EXISTING WOVEN WIRE FENCE
	EXISTING CHAIN LINK FENCE
	TREE/WOODS LINE
	EXISTING FIRE HYDRANT
	EXISTING WATER VALVE
	EXISTING WATER METER
	EXISTING WELL
	EXISTING TELEPHONE/POWER RISER
	EXISTING LIGHT POLE
	EXISTING POWER POLE/GUY WIRE
	EXISTING STREET OR LOCATION SIGN
	EXISTING CONCRETE R/W MONUMENT
	BENCHMARK/TEMPORARY BENCHMARK
	EXISTING RCP OR CMP
	EXISTING MAILBOX

DRAWING INDEX

SHEET 1	PROJECT NARRATIVE, NOTES, LEGEND, SITE MAP
SHEET 2	EXISTING CONDITIONS
SHEET 3	DEMOLITION & EROSION CONTROL
SHEET 4	CLEARING & GRADING PLAN
SHEET 5	ROADWAY PLAN & PROFILE
SHEET 6-7	EROSION CONTROL STANDARD DETAILS
SHEET 8	ROADWAY STANDARD DETAILS



PREPARED BY
ENGINEERING DEPARTMENT
CITY OF CONCORD
P.O. BOX 308
CONCORD N.C. 28026
(704) 920-5425



9/12/2025

Engineer's Seal

Surveyor's Seal

REV. #	DATE	DESCRIPTION	BY
0	5/23/25	FINAL, FOR CONSTRUCTION	BCG
1	06/23/25	REVISED TO ADD LOCATION ADDRESS	BCG
2	07/01/25	REVISED NOTES	BCG

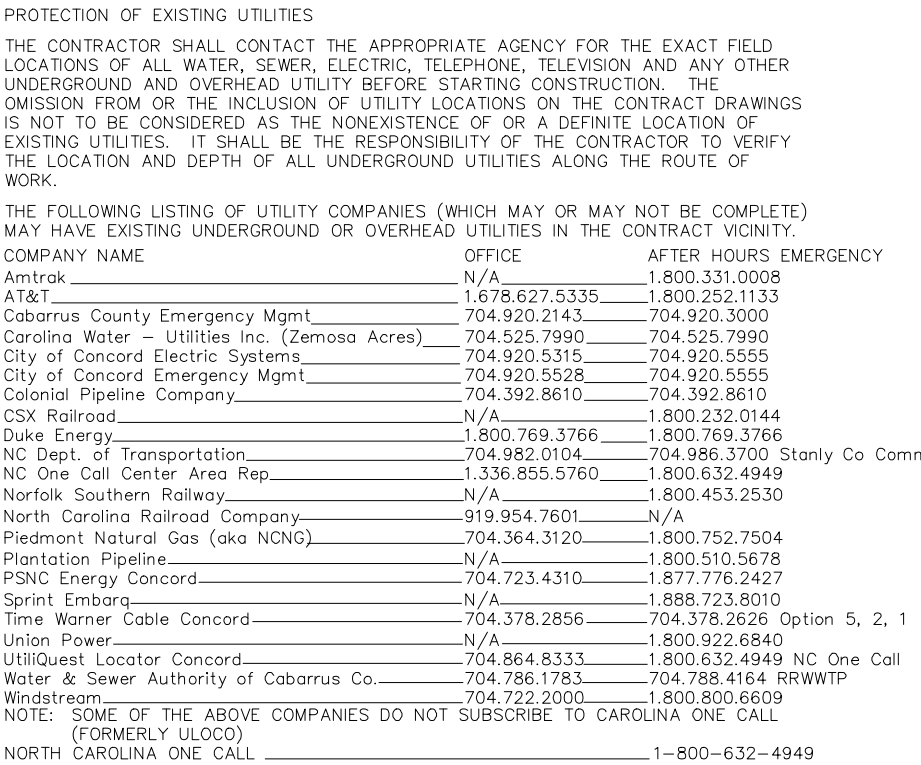
[illegible]

G:\Eng\Engineering Projects\Projects\2016\028 RutherfordCemetery\2016-028 Phase II (R-5).dwg Sep 12, 2025 - 2:39pm

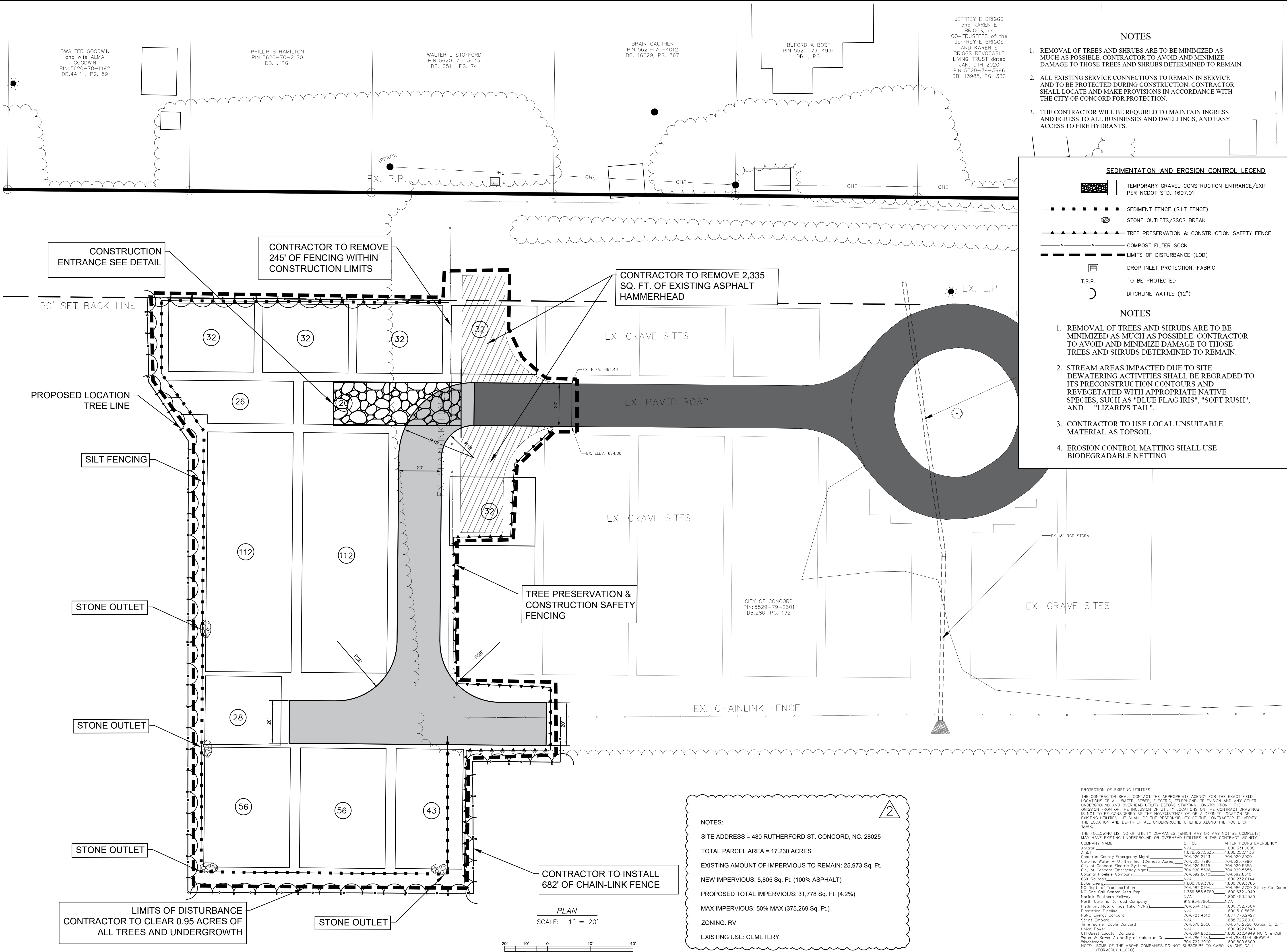

SEDIMENTATION AND EROSION CONTROL LEGEND

- TEMPORARY GRAVEL CONSTRUCTION ENTRANCE/EXIT PER NCDOT STD. 1607.01
- SEDIMENT FENCE (SILT FENCE)
- STONE OUTLETS/SSCS BREAK
- TREE PRESERVATION & CONSTRUCTION SAFETY FENCE
- COMPOST FILTER SOCK
- LIMITS OF DISTURBANCE (LOD)
- DROP INLET PROTECTION, FABRIC
- TO BE PROTECTED
- DITCHLINE WATTLE (12")

NOTES

- REMOVAL OF TREES AND SHRUBS ARE TO BE MINIMIZED AS MUCH AS POSSIBLE. CONTRACTOR TO AVOID AND MINIMIZE DAMAGE TO THOSE TREES AND SHRUBS DETERMINED TO REMAIN.
- STREAM AREAS IMPACTED DUE TO SITE DEWATERING ACTIVITIES SHALL BE REGRADED TO ITS PRECONSTRUCTION CONTOURS AND REVEGETATED WITH APPROPRIATE NATIVE SPECIES, SUCH AS "BLUE FLAG IRIS", "SOFT RUSH", AND "LIZARD'S TAIL".
- CONTRACTOR TO USE LOCAL UNSUITABLE MATERIAL AS TOPSOIL
- EROSION CONTROL MATTING SHALL USE BIODEGRADABLE NETTING

NOTES:

SITE ADDRESS = 480 RUTHERFORD ST. CONCORD, NC. 28025

TOTAL PARCEL AREA = 17.230 ACRES

EXISTING AMOUNT OF IMPERVIOUS TO REMAIN: 25,973 Sq. Ft.

NEW IMPERVIOUS: 5,805 Sq. Ft. (100% ASPHALT)

PROPOSED TOTAL IMPERVIOUS: 31,778 Sq. Ft. (4.2%)

MAX IMPERVIOUS: 50% MAX (375,269 Sq. Ft.)

ZONING: RV

EXISTING USE: CEMETERY

PROTECTION OF EXISTING UTILITIES

THE CONTRACTOR SHALL CONTACT THE APPROPRIATE AGENCY FOR THE EXACT FIELD LOCATIONS OF ALL WATER, SEWER, ELECTRIC, TELEPHONE, TELEVISION AND ANY OTHER UNDERGROUND AND OVERHEAD UTILITY BEFORE STARTING CONSTRUCTION. THE OMISSION FROM OR THE INCLUSION OF UTILITY LOCATIONS ON THE CONTRACT DRAWINGS IS NOT TO BE CONSIDERED AS THE NONEXISTENCE OF OR A DEFINITE LOCATION OF EXISTING UTILITIES. IT SHALL BE THE RESPONSIBILITY OF THE CONTRACTOR TO VERIFY THE LOCATION AND DEPTH OF ALL UNDERGROUND UTILITIES ALONG THE ROUTE OF WORK.

THE FOLLOWING LISTING OF UTILITY COMPANIES (WHICH MAY OR MAY NOT BE COMPLETE) MAY HAVE EXISTING UNDERGROUND OR OVERHEAD UTILITIES IN THE CONTRACT VICINITY.

COMPANY NAME	OFFICE	AFTER HOURS EMERGENCY
Amtrak	N/A	1-800-331-0088
A&T	1-678-627-5335	1-800-252-1133
Cabarrus County Emergency Mgmt	704-920-2143	704-920-3000
Carolina Water - Utilities Inc. (Zemosa Acres)	704-525-7990	704-525-7990
City of Concord Electric Systems	704-920-5315	704-920-5505
City of Concord Emergency Mgmt	704-920-5528	704-920-5555
Colonial Pipeline Company	704-392-8610	704-392-8610
CSX Railroad	N/A	1-800-232-0144
Duke Energy	1-800-769-3766	1-800-769-3766
NC Dept. of Transportation	704-982-0104	704-986-3700 Stanly Co Comm
NC One Call Center Area Rep.	1-336-855-5760	1-800-632-4949
Norfolk Southern Railway	N/A	1-800-453-2530
North Carolina Railroad Company	919-954-7601	N/A
Piedmont Natural Gas (aka NCGS)	704-364-3720	1-800-752-7504
Plantation Pipeline	N/A	1-800-510-5678
PSNC Energy Concord	1-877-778-2427	1-877-778-2427
Sprint	704-723-4310	1-888-723-8010
Time Warner Cable Concord	704-378-2856	704-378-2626 Option 5, 2, 1
Union Power	N/A	1-800-322-8840
UtilQuest Locator Concord	704-864-8333	1-800-632-4949 NC One Call
Water & Sewer Authority of Cabarrus Co.	704-768-1763	704-768-4164 RRWWP
Whitstream	704-722-2000	1-800-800-6609

NOTE: SOME OF THE ABOVE COMPANIES DO NOT SUBSCRIBE TO CAROLINA ONE CALL (FORMERLY ULOCD)

NORTH CAROLINA ONE CALL 1-800-632-4949

PREPARED BY
ENGINEERING DEPARTMENT
CITY OF CONCORD
P.O. BOX 308
CONCORD N.C. 28026
(704) 920-5425

9/12/2025
Engineer's Seal

Surveyor's Seal

**RUTHERFORD CEMETERY
IMPROVEMENTS PHASE II
EROSION CONTROL &
DEMOLITION PLAN**

PROJECT # : 2016-028

REV #	DATE	DESCRIPTION
0	05/23/25	FINAL, FOR CONSTRUCTION
1	06/23/25	REVISED, ADDED PARCEL INFORMATION AND ZONING
2	07/01/25	REVISED, NOTES

DESIGNED BY: CGZ

DRAWN BY: BCC

CHECKED BY: EAB

SCALE: AS SHOWN

DATE: 05/16/25

PROJECT NUMBER: 2016-028

SHEET: 3 OF: 8

[illegible]



PREPARED BY
ENGINEERING DEPARTMENT
CITY OF CONCORD
P.O. BOX 308
CONCORD N.C. 28026
(704) 920-5425



9/12/2025

Engineer's Seal

Surveyor's Seal

RUTHERFORD CEMETERY
IMPROVEMENTS PHASE II
ROADWAY
PLAN & PROFILE
PROJECT # : 2016-028

[illegible]

G:\Eng\Engineering Projects\2016\028 RutherfordCemetery\2016-028 Phase II (R-5).dwg Sep 12, 2025 - 2:43pm

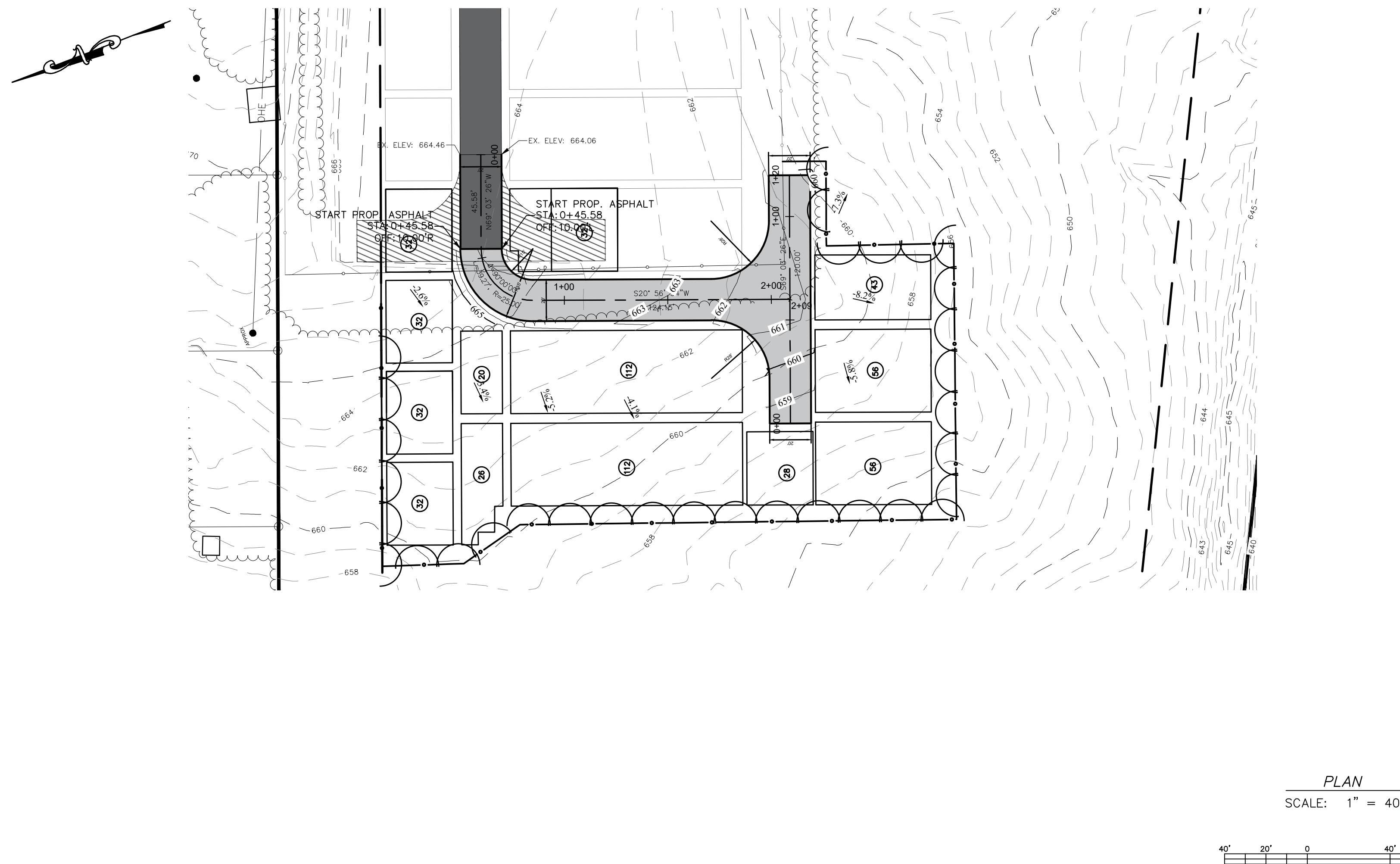

1. THE CONTRACTOR SHALL INSTALL AND MAINTAIN THROUGHOUT THE PROJECT CONSTRUCTION ALL EROSION CONTROL MEASURES SHOWN WITHIN THESE PLANS IN ACCORDANCE WITH APPLICABLE NCEQ EROSION AND SEDIMENT CONTROL AND NCDOT REGULATIONS.
2. ALL EROSION CONTROL MEASURES SHALL BE CONSTRUCTED IN ACCORDANCE WITH THE NORTH CAROLINA EROSION AND SEDIMENT CONTROL REGULATIONS, NCDOT, U.S. DEPARTMENT OF AGRICULTURE, AND U.S. SOIL CONSERVATION SERVICE REGULATIONS.
3. ALL CONSTRUCTION WORK SHALL BE IN COMPLIANCE WITH REGULATIONS OF THE NATIONAL POLLUTANT DISCHARGE ELIMINATION SYSTEM (NPDES) STORM WATER GENERAL PERMIT.
4. THE CONTRACTOR SHALL DILIGENTLY AND CONTINUOUSLY MAINTAIN ALL EROSION CONTROL DEVICES AND STRUCTURES TO MINIMIZE EROSION. THE CONTRACTOR SHALL MAINTAIN CLOSE CONTACT WITH THE NCEQ EROSION CONTROL INSPECTOR SO THAT PERIODIC INSPECTIONS CAN BE PERFORMED AT APPROPRIATE STAGES OF CONSTRUCTION.
5. APPROVAL OF THIS PLAN IS NOT AN AUTHORIZATION TO GRADE ADJACENT PROPERTIES. WHEN FIELD CONDITIONS WARRANT OFF-SITE GRADING, PERMISSION MUST BE OBTAINED FROM THE AFFECTED PROPERTY OWNERS. CONTACT PROJECT ENGINEER AND PROJECT EROSION CONTROL INSPECTOR TO ENSURE ADDITIONAL EROSION CONTROL MEASURES ARE INSTALLED PRIOR TO OFF-SITE GRADING.
6. EROSION AND SEDIMENT CONTROL MEASURES SHALL BE MAINTAINED CONTINUOUSLY, RELOCATED WHEN AND AS NECESSARY AND SHALL BE CHECKED AFTER EVERY RAINFALL. SEEDED AREAS SHALL BE CHECKED REGULARLY AND SHALL BE WATERED, FERTILIZED, RESEEDED AND MULCHED AS NECESSARY TO OBTAIN A DENSE STAND OF GRASS.
7. STABILIZATION IS THE BEST FORM OF EROSION CONTROL. ALL DISTURBED AREAS WHICH ARE NOT OTHERWISE STABILIZED SHALL BE TOP SOILED AND SEEDED, TEMPORARILY OR PERMANENTLY IN ACCORDANCE WITH THE NORTH CAROLINA SEDIMENT CONTROL REGULATIONS. PERMANENT SEEDING AND GRASS ESTABLISHMENT IS REQUIRED PRIOR TO PROJECT COMPLETION AND ACCEPTANCE.
8. WHERE SEDIMENT IS TRANSPORTED ONTO A PAVED OR PUBLIC ROAD SURFACE, THE ROAD SURFACE SHALL BE CLEANED THOROUGHLY AT THE END OF EACH DAY. SEDIMENT SHALL BE REMOVED FROM THE ROADS BY SHOVELING OR SWEEPING AND TRANSPORTED TO A SEDIMENT CONTROL DISPOSAL AREA. STREET WASHING SHALL BE ALLOWED ONLY AFTER SEDIMENT IS REMOVED IN THIS MANNER.
9. WHEN A CRUSHED STONE CONSTRUCTION ENTRANCE HAS BEEN COVERED WITH SOIL OR HAS BEEN PUSHED INTO THE SOIL BY CONSTRUCTION TRAFFIC, IT SHALL BE REPLACED WITH A DEPTH OF STONE EQUAL TO THAT OF THE ORIGINAL APPLICATION.
10. ALL DRAINAGE INLETS SHALL BE PROTECTED FROM SILTATION. INEFFECTIVE PROTECTION DEVICES SHALL BE IMMEDIATELY REPLACED AND THE INLET CLEANED. FLUSHING IS NOT AN ACCEPTABLE METHOD OF CLEANING.
11. DURING CONSTRUCTION OF THE PROJECT, SOIL STOCKPILES SHALL BE STABILIZED OR PROTECTED WITH SEDIMENT TRAPPING MEASURES. THE APPLICANT IS RESPONSIBLE FOR THE TEMPORARY PROTECTION AND PERMANENT STABILIZATION OF ALL SOIL STOCKPILES ON SITE, AS WELL AS SOIL INTENTIONALLY TRANSPORTED FROM THE PROJECT SITE.
12. CONTRACTOR SHALL BE RESPONSIBLE FOR OBTAINING AN EROSION AND SEDIMENTATION

1. ALL EROSION AND SEDIMENTATION CONTROL DEVICES WILL BE CHECKED BY THE CONTRACTOR FOR STABILITY AND OPERATION WITHIN 24 HOURS AFTER EVERY RUNOFF PRODUCING RAINFALL INCLUDING ANY STORM EVENT GREATER THAN 0.5" OF PRECIPITATION DURING ANY 24 HOUR PERIOD, BUT IN NO CASE LESS THAN ONCE EVERY WEEK, ANY NEEDED REPAIRS WILL BE MADE IMMEDIATELY TO MAINTAIN ALL DESIGNED, DAMAGED OR INEFFECTIVE DEVICES. ALL DAMAGED SHALL BE REPAIRED OR REPLACED AS NECESSARY.
2. MAINTAIN EROSION CONTROL DEVICES AS FOLLOW:
 - TEMPORARY SILT FENCE - REMOVE SEDIMENT DEPOSITS WHEN IT BECOMES 0.5 FT DEEP AT THE FENCE AND AS NECESSARY TO PROVIDE ADEQUATE STORAGE VOLUME FOR THE NEXT RAIN AND TO REDUCE PRESSURE ON THE FENCE, AVOID UNDERMINING THE FENCE.
 - TEMPORARY CHECK DAM - REMOVE SEDIMENT ACCUMULATION BEHIND THE DAMS AS NEEDED TO PREVENT DAMAGE TO CHANNEL VEGETATION. ADD STORE TO DAMS AS NEEDED TO MAINTAIN DESIGN HEIGHT AND CROSS SECTION.
 - STORM DRAIN INLET PROTECTION - REMOVE SEDIMENT AS NECESSARY TO PROVIDE ADEQUATE STORAGE VOLUME FOR THE NEXT RAINFALL.
 - TEMPORARY DIVERSION DITCH - INSPECT TEMPORARY DIVERSIONS ONCE A WEEK AFTER EVERY RAINFALL. IMMEDIATELY REMOVE SEDIMENT FROM THE FLOW AREA AND REPAIR THE DIVERSION RIDGE CAREFULLY CHECK THE OUTLETS AND MAKE TIMELY REPAIRS AS NEEDED, WHEN THE AREA IS PROTECTED IS PERMANENTLY STABILIZED, REMOVE THE RIDGE AND THE CHANNEL TO BLEND WITH THE NATURAL GROUND.
 - SEDIMENT DAMS - REMOVE SEDIMENT AND RESTORE BASIN TO ITS ORIGINAL DIMENSIONS WHEN THE SEDIMENT HAS ACCUMULATED TO ONE HALF THE DESIGN DEPTH OF THE TRAP. CHECK THE STRUCTURE FOR DAMAGE FROM EROSION TO ENSURE IT IS A MINIMUM 1.5 FEET BELOW THE LOW POINT OF THE EMBANKMENT.
 - TEMPORARY SLOPE DAM - INSPECT THE SLOPE DRAIN AND SUPPORTING DIVERSION AFTER EVERY RAINFALL AND PROMPTLY MAKE NECESSARY REPAIRS. WHEN THE PROTECTED AREA HAS BEEN PERMANENTLY STABILIZED, TEMPORARY MEASURES MAY BE REMOVED. MATERIALS DISPOSED OF PROPERLY AND ALL DISTURBED AREAS STABILIZED APPROPRIATELY.
 - SEDIMENT TUBE - CHECK SEDIMENT TUBE AFTER EACH RAINFALL. REMOVE SEDIMENT AND RESTORE ORIGINAL VOLUME WHEN SEDIMENT ACCUMULATES TO ONE-HALF THE DESIGN VOLUME.
3. ALL GRADED AREAS WILL BE SEEDED, FERTILIZED AND MULCHED ACCORDING TO SPECIFICATIONS, SPECIAL PROVISIONS AND THE NORTH CAROLINA EROSION AND SEDIMENT CONTROL PLANNING AND DESIGN MANUAL TO MAINTAIN A VIGOROUS, DENSE, VEGETATIVE COVER WITHIN REQUIRED SOIL STABILIZATION TIMEFRAMES. IF WORK ON THE PROJECT CEASES FOR MORE THAN THE AFOREMENTIONED LENGTH OF TIME, ALL DISTURBED AREAS SHALL HAVE TEMPORARY VEGETATIVE GROUND COVER ESTABLISHED AND EROSION CONTROL DEVICES MAINTAINED.
4. PROVIDE SILT FENCE AND/OR OTHER CONTROL DEVICES AS MAY BE REQUIRED TO CONTROL SOIL EROSION DURING UTILITY CONSTRUCTION. ALL DISTURBED AREAS SHALL BE CLEANED, GRADED, AND STABILIZED WITH GRASSING IMMEDIATELY AFTER THE UTILITY INSTALLATION.
5. ALL EROSION CONTROL DEVICES SHALL BE PROPERLY MAINTAINED DURING ALL PHASES OF CONSTRUCTION. THE EROSION CONTROL AND CONSTRUCTION ACTIVITIES AND DISTURBED AREAS HAVE BEEN STABILIZED. ADDITIONAL EROSION CONTROL DEVICES MAY BE REQUIRED DURING CONSTRUCTION IN ORDER TO CONTROL EROSION AND/OR OFFSITE SEDIMENTATION. ALL TEMPORARY CONTROL DEVICES SHALL BE REMOVED ONCE CONSTRUCTION IS COMPLETE AND THE SITE IS STABILIZED.
6. THE CONTRACTOR MUST TAKE NECESSARY ACTION TO MINIMIZE THE TRACKING OF MUD ONTO THE PAVED ROADWAY CONSTRUCTION AREAS. THE CONTRACTOR SHALL DAILY REMOVE MUD/SOIL FROM PAVEMENT AS MAY BE REQUIRED.
7. TEMPORARY DIVERSION BERMS AND/OR DITCHES WILL BE PROVIDED AS NEEDED DURING CONSTRUCTION TO PROTECT WORK AREAS FROM UPSLOPE RUNOFF AND/OR DIVERT SEDIMENT LADEN WATER TO APPROPRIATE TRAPS OR STABLE OUTLETS. TEMPORARY SEDIMENT BASIN MUST BE MAINTAINED PRIOR TO TRANSITIONING TO PERMANENT DRY OR WET BASINS.

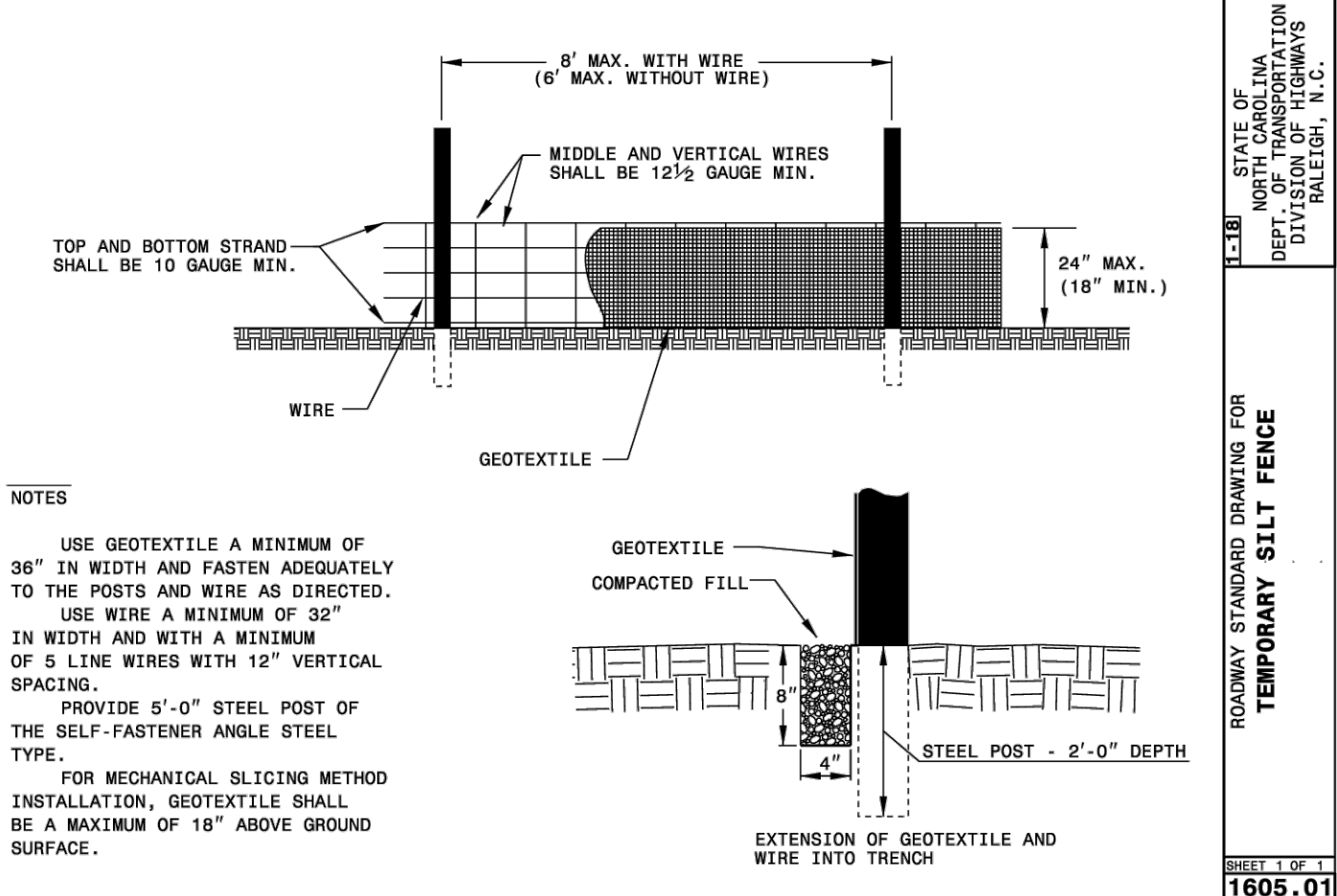
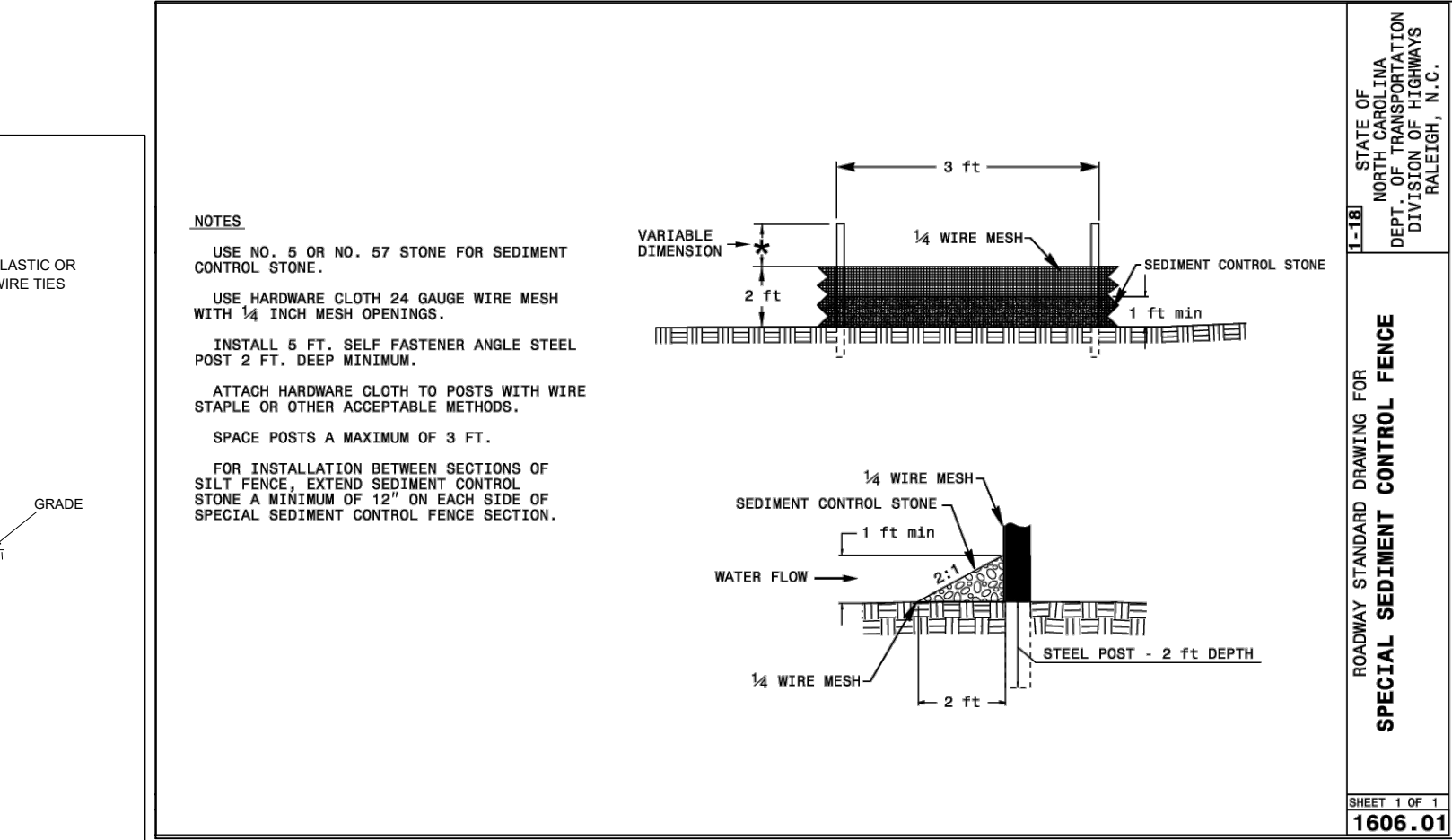

SITE DESCRIPTION	STABILIZATION TIME	TIMEFRAME EXCEPTIONS
PERIMETER DIKES, SWALES, DITCHES AND SLOPES	7 DAYS	NONE
HIGH QUALITY WATER (HQW) ZONES	7 DAYS	NONE
SLOPES STEEPER THAN 3:1	7 DAYS	IF SLOPES ARE 10' OR LESS IN LENGTH AND ARE NOT STEEPER THAN 2:1, 14 DAYS ARE ALLOWED.
SLOPES 3:1 OR FLATTER	14 DAYS	7 DAYS FOR SLOPES GREATER THAN 5:1 IN LENGTH.
ALL OTHER AREAS WITH SLOPES FLATTER THAN 4:1	14 DAYS	NONE, EXCEPT FOR PERIMETERS AND HQW ZONES.

(West)

The kinds of seed and fertilizer, and the rates of application of seed, fertilizer, and limestone, shall be as stated below. During periods of overlapping dates, the kind of seed to be used shall be determined. All rates are in pounds per acre.

August 1 – June 1	May 1 – September 1
20# Kentucky Bluegrass	20# Kentucky Bluegrass
75# Hard Fescue	75# Hard Fescue
25# Rye Grain	10# German or Browntop Millet
500# Fertilizer	500# Fertilizer
4000# Limestone	4000# Limestone

August 1 – June 1	May 1 – September 1
100# Tall Fescue	100# Tall Fescue
15# Kentucky Bluegrass	15# Kentucky Bluegrass
30# Hard Fescue	30# Hard Fescue
25# Rye Grain	10# German or Browntop Millet
500# Fertilizer	500# Fertilizer
4000# Limestone	4000# Limestone

06 Dust	Escalade	Justice	Serengeti
2nd Millennium	Essential	Kalahari	Shelly
3rd Millennium	Evergreen 2	Kitty Hawk 2000	Sheridan
Apache III	Falcon IV	Legitimate	Signia
Avenger	Falcon NG	Lexington	Silver Hawk
Barlexas	Falcon V	LSD	Silverstar
Barlexas II	Faith	Magellan	Shenandoah Elite
Bar Fa	Fat Cat	Matador	Sidewinder
Barrera	Festiva	Millennium	SRP Skyline
Barrington	Fidelity	Monet	Solar
Barrubusto	Finelawn Elite	Mustang 4	Southern Choice
Barvado	Finelawn Xpress	Ninja 2	Speedway
Biltmore	Finesse II	O' Glory	Spyder LS
Bingo	Firebird	Olympic Gold	Sunset Gold
Bizem	Firecracker LS	PadreTaccua	Blackwatch
Firenza	Patagonia	Tanzania	Blade Runner II
Five Point	Pedigree	Trio	Bonsai
Focus	Picasso	Tahoe II	
Braveheart	Forte	Piedmont	Talladega
Bravo	Garrison	Plantation	Tarheel
Bullseye	Gazelle II	Proseeds 5301	Terrano
Cannavaro	Gold Medallion	Prospect	Titan 1D
Catalyst	Grade 3	Pure Gold	Titanium ITS
Cayenne	Greenbrooks	Quest	Tracer
Cessane RZ	Greenkeeper	Raptor II	Traverse SRP
Chipper	Gremlin	Rebel Exeda	Tulsa Time
Cochise IV	Greystone	Rebel Sentry	Turbo
Constitution	Guardian 21	Rebel IV	Turbo RZ
Corai	Guardian 41	Regiment II	Tuxedo RZ
Corona	Hemi	Regenerate	Ultimate
Coyote	Honky Tonk	Rendition	Venture
Darlington	Hot Rod	Rhambler 2 SRP	Umbrella
Davinci	Hunter	Rembrandt	
Van Gogh	Desire	Inferno	
Reunion	Watchdog	Dominion	Innovator
Riverside	Wolfpack II	DynamicIntegrity	RNPXtremegreen
DynastyJaguar 3	Rocket	Endeavor	Jamboree
Scorpion			

4-Season Leap	Blue Velvet	Gladstone	Quantum
Rambo	Alexa II	Blueberry	Granite
Rhapsody	America	Boomerang	Hampton
Rhythm	Apollo	Brilliant	Harmonie
Rita	Arcadia	Coburnet	Imagot
Royce	Aries	Champagne	Jefferson
Rubicon	Armada	Champlain	Juliet
Rugby II	Arrow	Chicago II	Jump Start
Shiraz	Arrowhead	Corsair	Keeneland
Avid	Aura	Courtyard	Langora
Diva	Delight	Liberator	Skye Award
Dynasty	Madison	Solar Eclipse	Awsome
Eagleton	Mercury	Sonoma	Bard
Emblem	Midnight	Sorbonne	Barduke
Empire	Midnight II	Starburst	Barrique
Envicta	Moon Shadow	Sudden Impact	Baroness
Everest	Moonlight SLT	Total Eclipse	Barrister
Everglade	Mystere	Touche	Barvette HGT
Excursion	Nu Destiny	Tsunami	Bedazzled
Belissimo	Freedom II	Nu Glade	Unique
Bewitched	Freedom III	Odyssey	Valer
Beyond	Front Page	Perfection	Voyager II
Blackburn II	Futurity	Pinot	Zinfandel
Blackstone	Gaelic	Princeton 105	Blue Note Ginney II

Aurora II	Eureka II	Oxford	Scaldis II
Aurora Gold	Firefly	Reliant II	Spartan II
Berkshire	Granite	Reliant IV	Stonehenge
Bighorn GT	Chariot	Heron	Nordic
Rescue 911	Rhino		

Fertilizer shall be 10-20-20 analysis. A different analysis of fertilizer may be used provided the 1-2-2 ratio is maintained and the rate of application adjusted to provide the same amount of plant food as a 10-20-20 analysis and as directed.

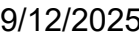
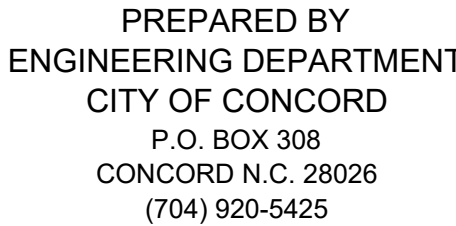

Engineer's Sea

Surveyor's Sea

RUTHERFORD CEMETERY
IMPROVEMENTS PHASE II
EROSION CONTROL DETAILS
PROJECT # : 2016-028

PROJECT #: 2016-028

[illegible]

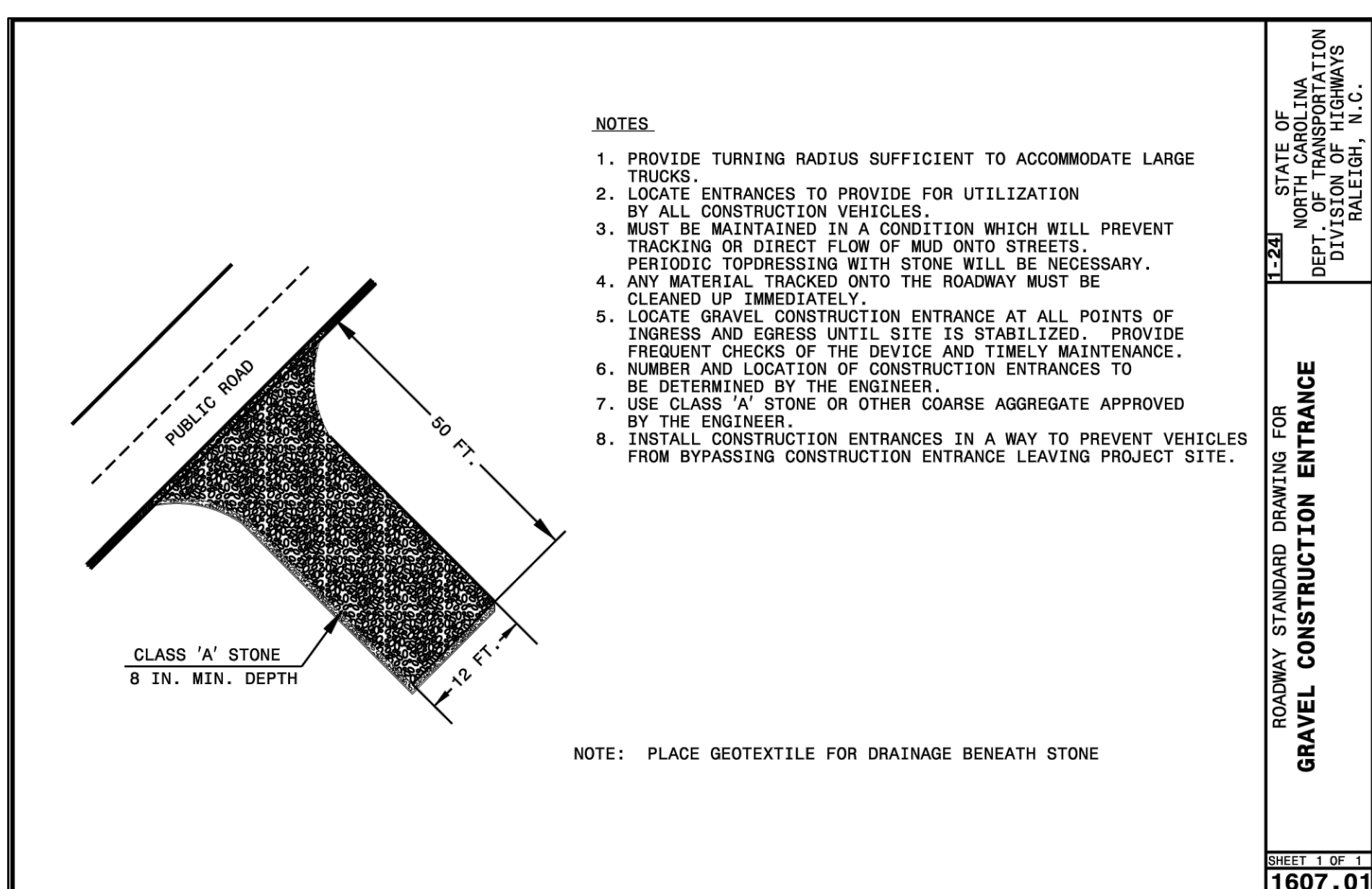

C:\End\Engineering Projects\2016\028 RutherfordCemetery\2016-028 Phase II (R-5).dwg Sep 12, 2025 - 2:43pm



TYPICAL ASPHALT ROAD DETAIL

CHAIN LINK FENCE
4', 5' AND 6' HIGH FENCE

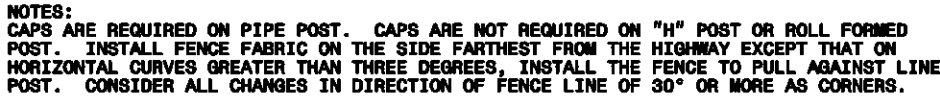

ENGLISH STANDARD DRAWING FOR
CHAIN LINK FENCE
4', 5' AND 6' HIGH FENCE

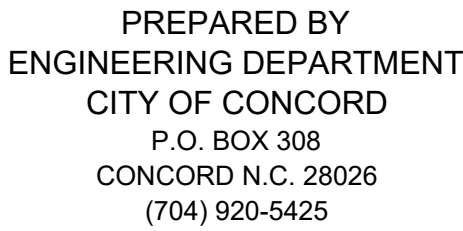

Surveyor's Sea

PROJECT # : 2016-028

DESIGNED BY: CGZ
DRAWN BY: BCC
CHECKED BY: EAB
SCALE: AS SHOWN
DATE: 05/16/25
PROJECT NUMBER: 2016-028
SHEET: 8 OF: